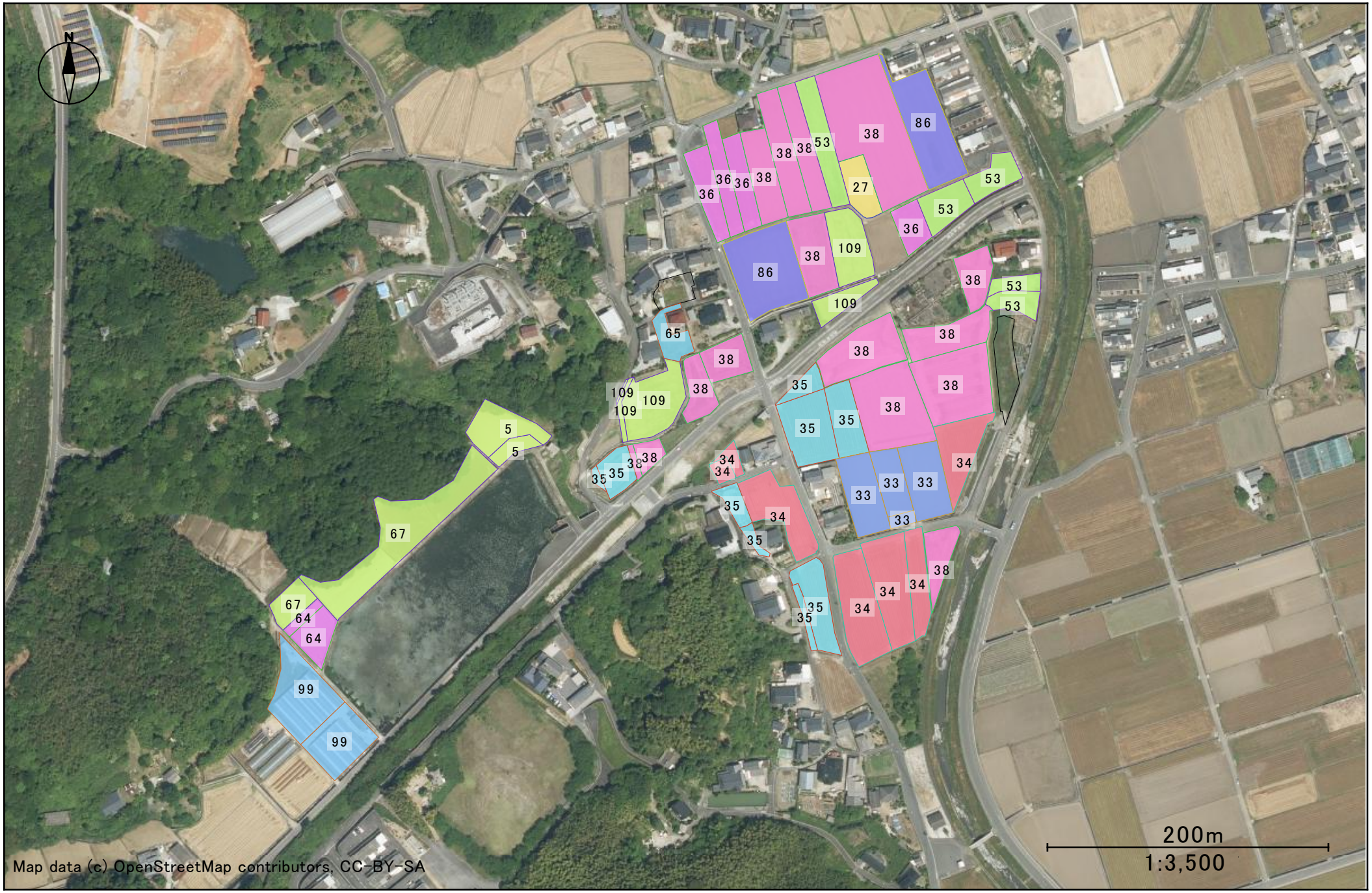宮谷地区（公表用）